

Hector Berlioz

(1803–1869)

tuba

Phantastische Sinfonie · Symphonie fantastique · Fantastic Symphony

Episoden aus dem Leben eines Künstlers · Scenes from an artist's life (op. 14, 1830, überarbeitet revised 1831)

V

Allegro non troppo *♩ ca 88*

V

Largo (♩ ca. 72)

Allegro assai (♩ ca. 144)

Allegro (♩ ca. 132)

Solo

Rondo du Sabbat (♩ ca. 126)

10

Solo

Twelfth staff of music, featuring a *f* dynamic and fingerings (1, 2, 3, 4, 5).

Thirteenth and fourteenth staves of music, featuring a *ff* dynamic and fingerings (1, 2, 3, 4, 5).

Fifteenth staff of music, featuring a *ff* dynamic and fingerings (1, 2, 3, 4, 5).

Polska Orkiestra Sinfonia Iuventus

Fausts Verdammung · La damnation de Faust · The Damnation of Faust

Dramatische Legende (Opéra de concert) Dramatic legend (op. 24, 1846)

Allegro marcato (♩ ca. 84)

Polska Orkiestra Sinfonia Iuventus

Giuseppe Verdi

(1813–1901)

Nabucco · Nabucodonosor

Juvertüre

Oper in vier Akten Opera in four acts (UA 1842)

Andante maestoso (♩ ca. 80)

Solo (Blech)

simile

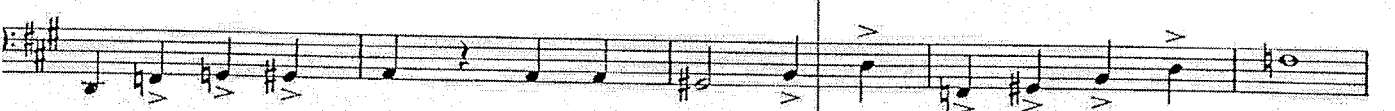
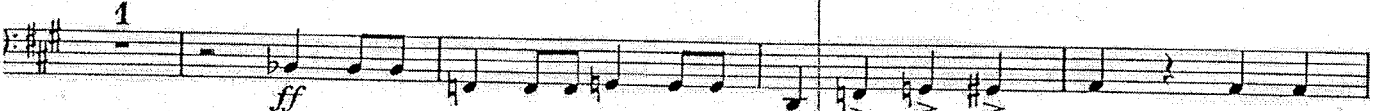

Andante come prima (♩ ca. 80)

Solo (Blech)

Anton Bruckner

(1824-1896)

4. Sinfonie Es-Dur („Romantische“) · Symphony No. 4 in E flat major (“The Romantic”)

(1874, 2. Fassung 2nd version 1878, 3. Fassung 3rd version 1880)

I

Bewegt, nicht zu schnell (♩ ca 84)

ff marc. *marc.* *marc.* *ff marc.* *marc.* *marc.* *ff marc. sempre* *fff marc. sempre* *mf sempre cresc. e marc.*

f marc. sempre (cresc.)

IV

Finale Bewegt, doch nicht zu schnell (♩ ca. 72)

ff

marc

ff

ff

ff

Tempo I (♩ ca. 72)
fff

fff

fff

fff

fff

Johannes Brahms

(1833–1897)

2. Sinfonie D-Dur · Symphony No. 2 in D major

(op. 73, 1877)

II

Adagio non troppo (♩ ca. 56)

Solo

IV

Allegro con spirito (♩ ca. 60)

Solo (+2 Pos.)

(♩ ca. 132)
